



GMT MONTHLY MEMBERSHIP PROGRESS REPORT

Results as of: 4/30/2024

Multiple District 12

LOCATION: TENNESSEE

GMT: OPEN

GMT CA 1

Clubs			
RESULTS FOR 2023-2024			
QUARTER	NEW CLUB GOAL	NEW CLUBS	DROPPED CLUBS
JULY/AUG/SEPT	1	0	1
OCT/NOV/DEC	2	0	4
JAN/FEB/MAR	2	0	4
APR/MAY/JUNE	3	0	0

Members			
RESULTS FOR 2023-2024			
QUARTER	MEMBER GROWTH NET GOAL	MEMBER GROWTH ACTUAL	DROPPED MEMBERS ACTUAL (including transfers)
JULY/AUG/SEPT	52	84	94
OCT/NOV/DEC	77	95	269
JAN/FEB/MAR	52	88	88
APR/MAY/JUNE	56	19	33

GOALS AND ACTUAL NEW CLUBS CUMULATIVE

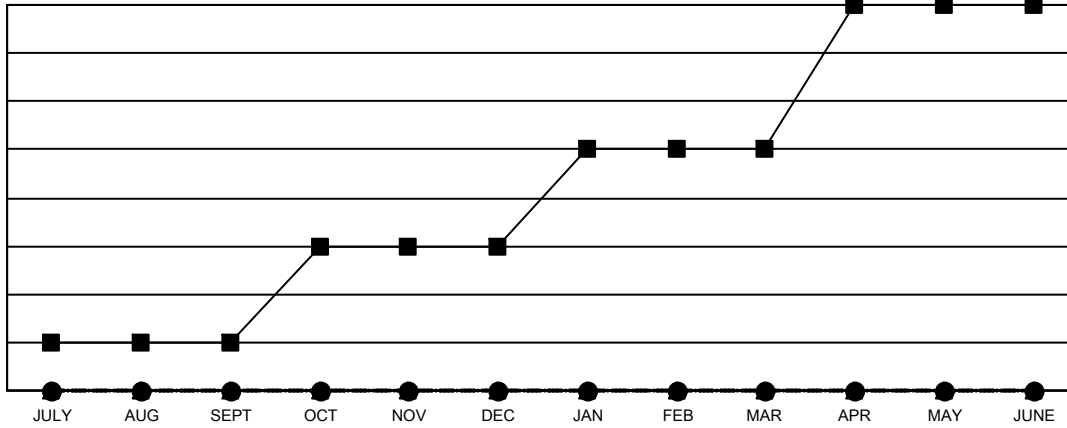

- - CURRENT YEAR GOALS FOR NEW CLUBS
- - CURRENT YEAR ACTUAL NEW CLUBS
- ▲ - LAST YEAR ACTUAL NEW CLUBS

GOALS AND ACTUAL MEMBERS CUMULATIVE

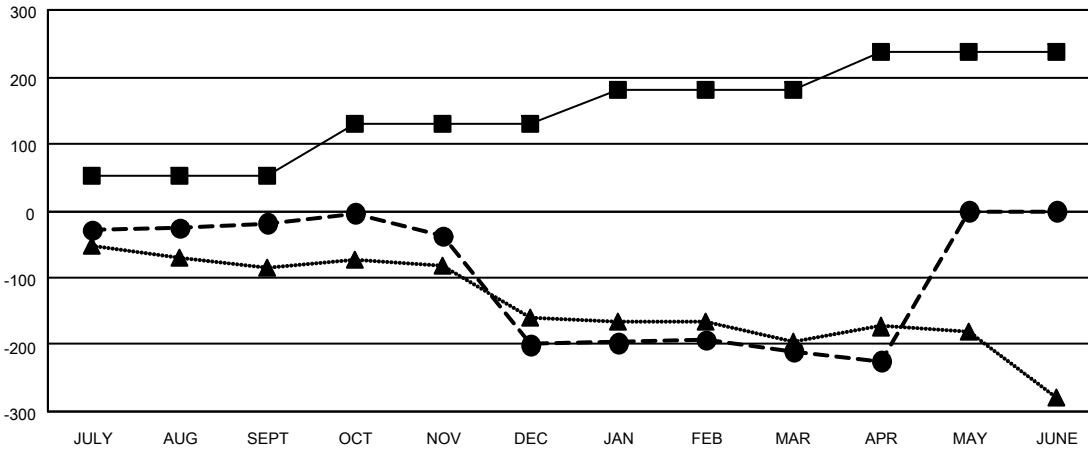

- - MEMBER GROWTH NET GOAL
- - MEMBER GROWTH ACTUAL
- ▲ - LAST YEAR MEMBERSHIP ACTUAL

<p>DROPPED CLUBS: 9</p>	<p>95 CLUBS OF 187 ADDED 1 OR MORE NEW MEMBERS</p>	<p style="text-align: center;"><u>GENDER DISTRIBUTION</u></p> <p>MALE 2,225 (59.78%)</p> <p>FEMALE 1,497 (40.22%)</p>												
<p><u>DROPPED MEMBERS</u></p> <table style="width: 100%; border-collapse: collapse;"> <tr> <td style="width: 70%;">DECEASED</td> <td style="text-align: right;">51</td> </tr> <tr> <td>CLUB CANCELLED</td> <td style="text-align: right;">37</td> </tr> <tr> <td>OTHER</td> <td style="text-align: right;">396</td> </tr> <tr> <td style="border-top: 1px solid black;">TOTAL</td> <td style="text-align: right; border-top: 1px solid black;">484</td> </tr> </table>	DECEASED	51	CLUB CANCELLED	37	OTHER	396	TOTAL	484	<p style="text-align: center;">CLICK HERE FOR CUMULATIVE MEMBERSHIP DATA</p>	<table style="width: 100%; border-collapse: collapse;"> <tr> <td style="width: 70%;">TOTAL FAMILY UNIT MEMBERS</td> <td style="text-align: right;">826</td> </tr> <tr> <td>FAMILY MEMBERS PAYING HALF DUES</td> <td style="text-align: right;">421</td> </tr> </table>	TOTAL FAMILY UNIT MEMBERS	826	FAMILY MEMBERS PAYING HALF DUES	421
DECEASED	51													
CLUB CANCELLED	37													
OTHER	396													
TOTAL	484													
TOTAL FAMILY UNIT MEMBERS	826													
FAMILY MEMBERS PAYING HALF DUES	421													